

# An introduction to GPS telemetry of Carpathian lynx on the western edge of its native range

Martin Duľa, Michal Bojda, Jiří Labuda & Miroslav Kutal

Department of Forest Ecology, Mendel University in Brno & Friends of the Earth Czech Republic



# GPS telemetry

- GPS GSM or Iridium collars
- high quality data - GPS positions & activity data
- two way communication, 5-8 GPS positions per day
- limitations – high costs, personal and time capacity
- 7 individuals collared so far (4/2020 – 5/2022)
- home range estimates, spatio-temporal patterns, movement corridors, feeding ecology, habitat preferences/resting sites etc.

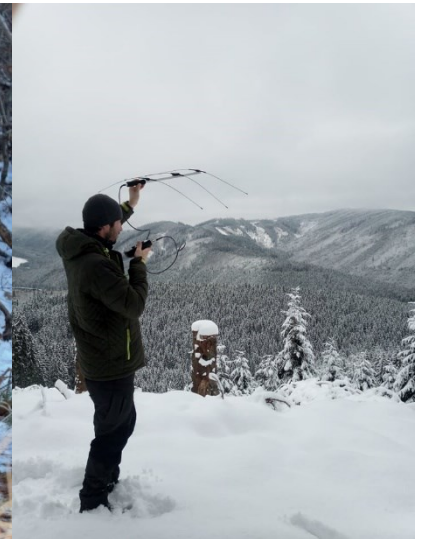
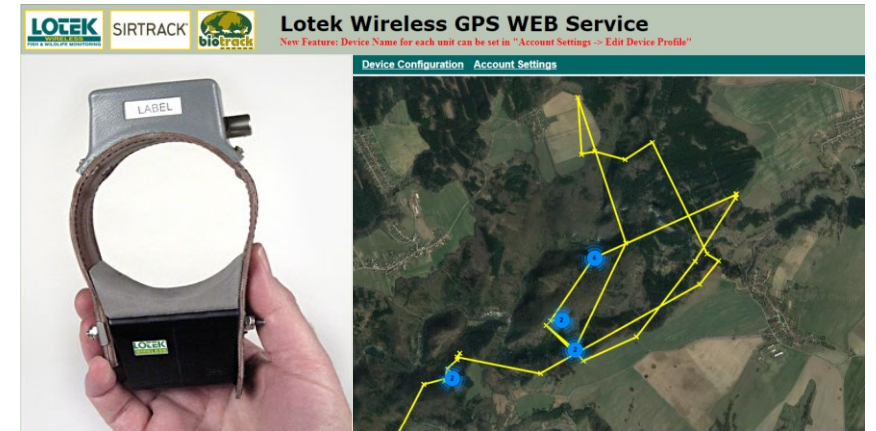

# Spatio-temporal ecology of large carnivores in the West Carpathians edge

- large home ranges (HR)
- residents vs. dispersers
- population core vs. edge
- impact of human-dominated landscape

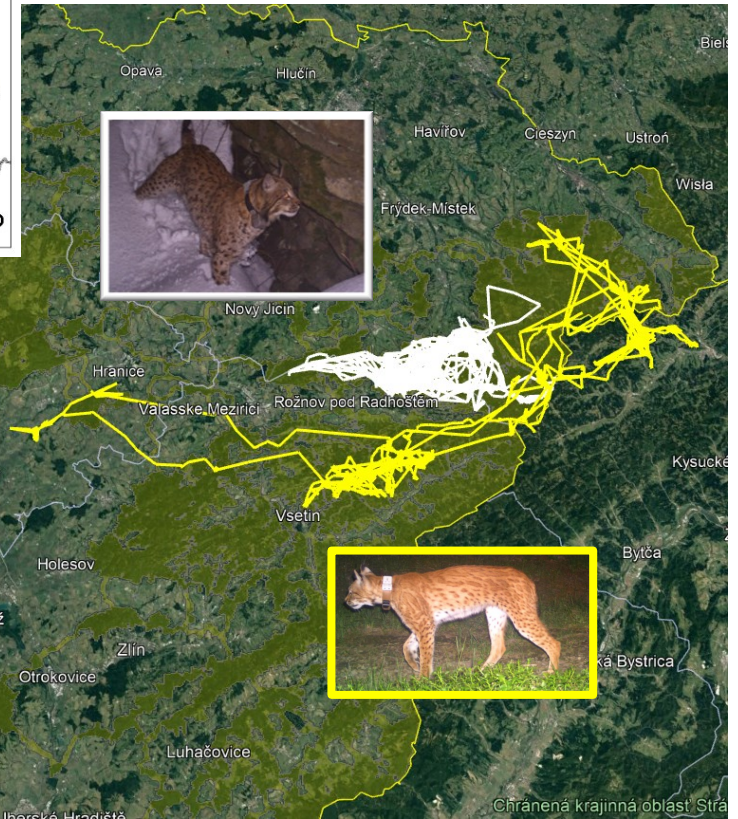
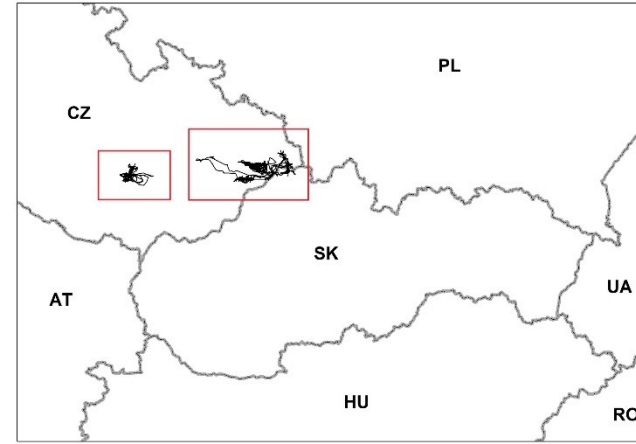

# Lynx „Eman“

- subadult male, tracking period: 8/4/2020 – 26/6/2021
- GPS Iridium Lotek Lite Track 250
- MCP 95% - 1742 km<sup>2</sup>
- at least 69 road crossing events (primary to tertiary road)

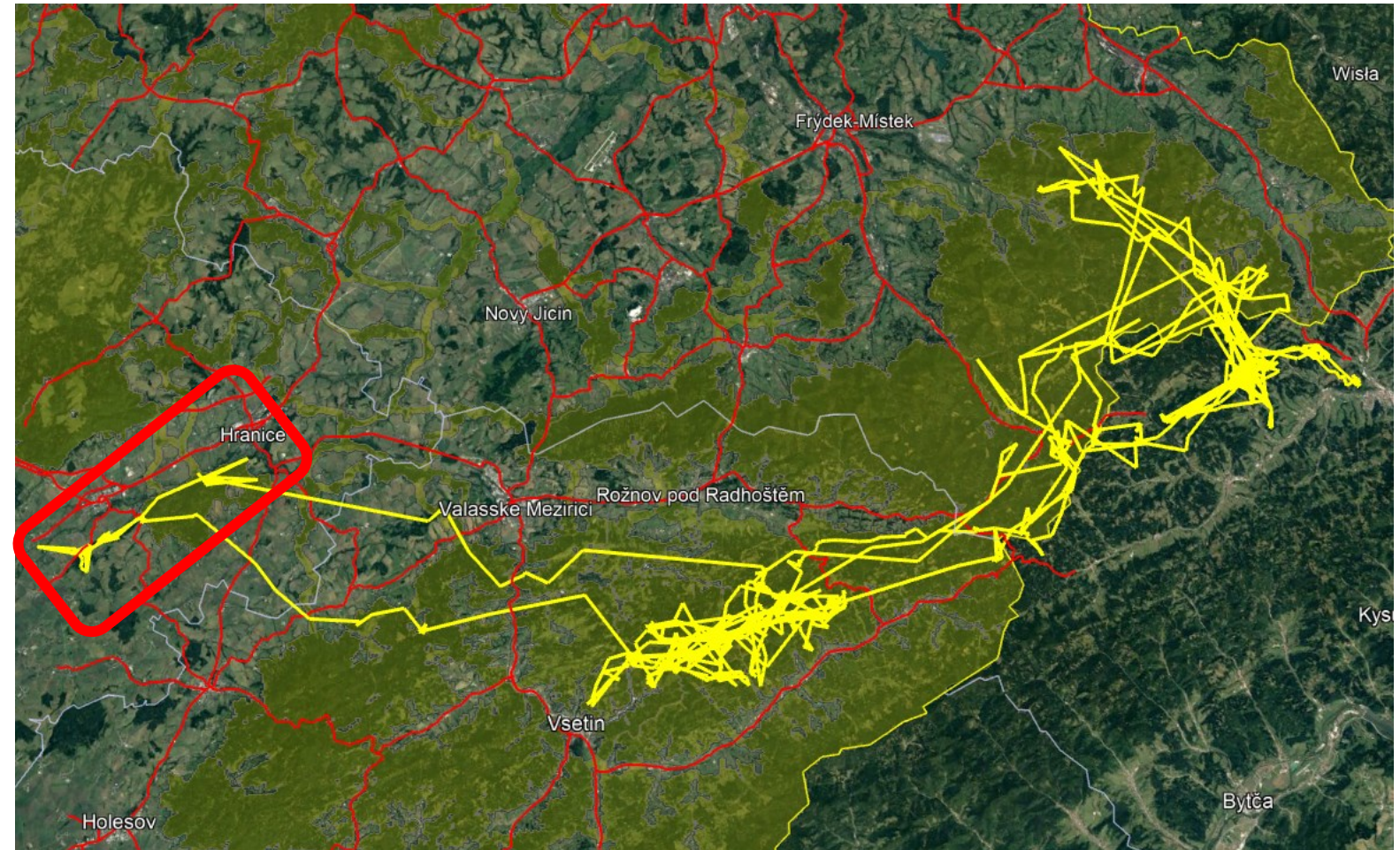

# Lynx „Eman“ movement corridors/barriers



# Lynx „Květoslav“

- adult male, tracking period 7/3/2021 – 14/11/2021
- GPS/GSM Vectronic Vetrex Lite
- MCP 95% - 314 km<sup>2</sup>
- at least 128 road crossing events (primary to tertiary road)

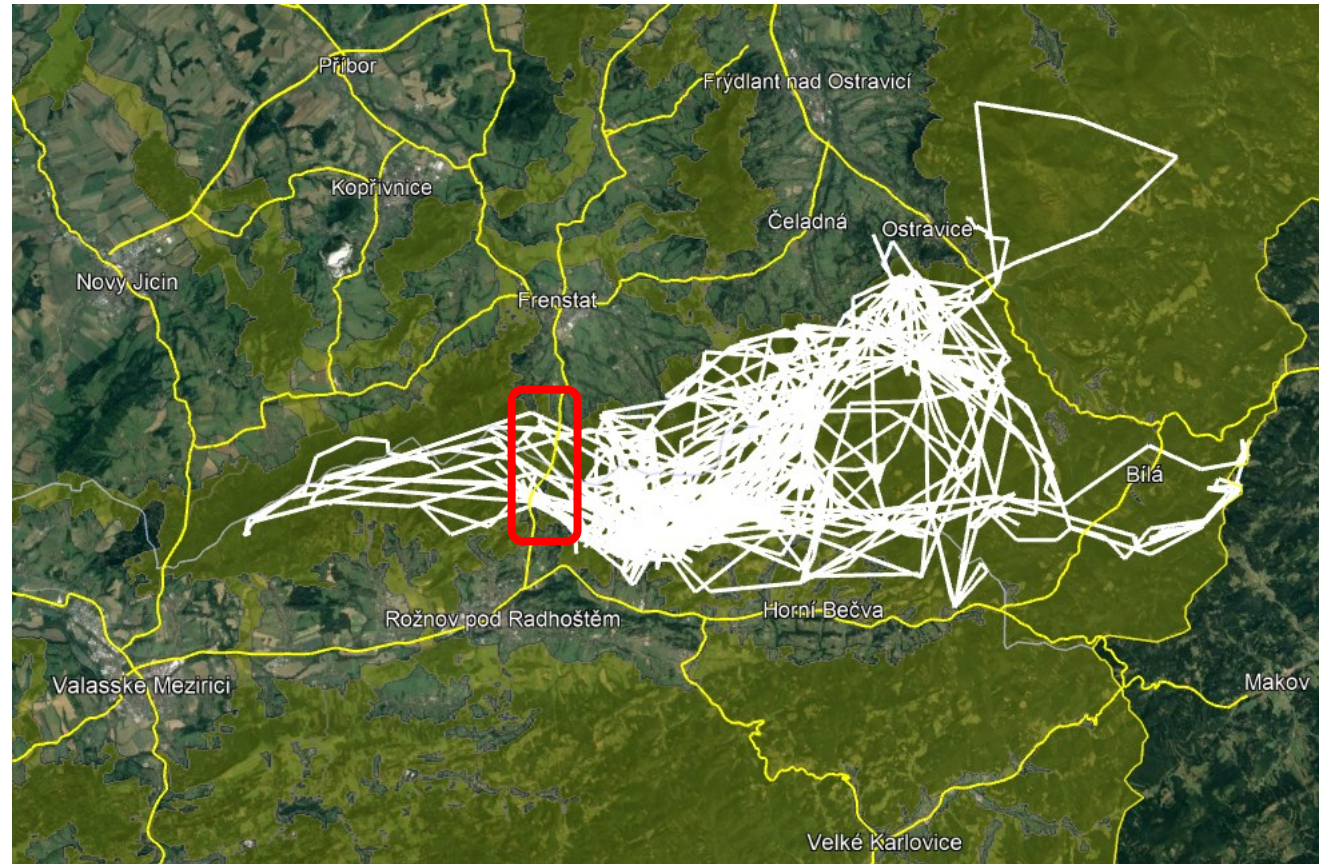

# Lyn Květoslav movement corridor - Sedlo Pindula

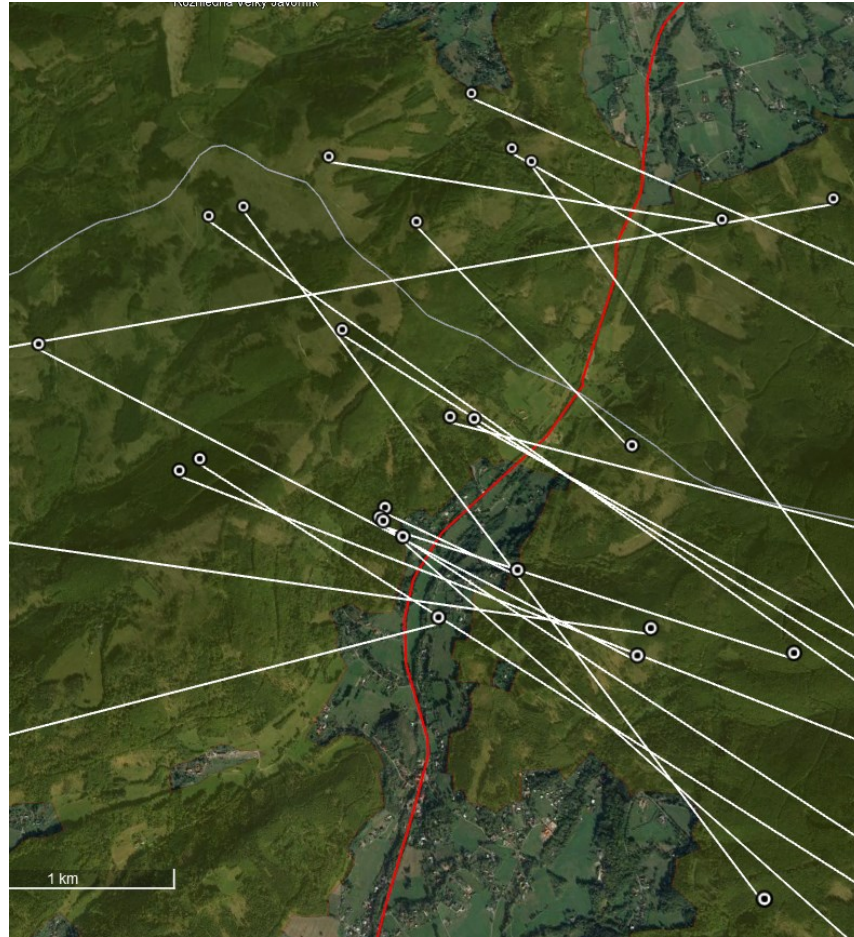

At least 20 crossing events (7/3/2021 – 14/11/2021)

Lynx crossing events (n=17) - 7/3/2021 – 14/11/2021  
vs  
Average traffic intensity – 8/9/21 – 18/3/22

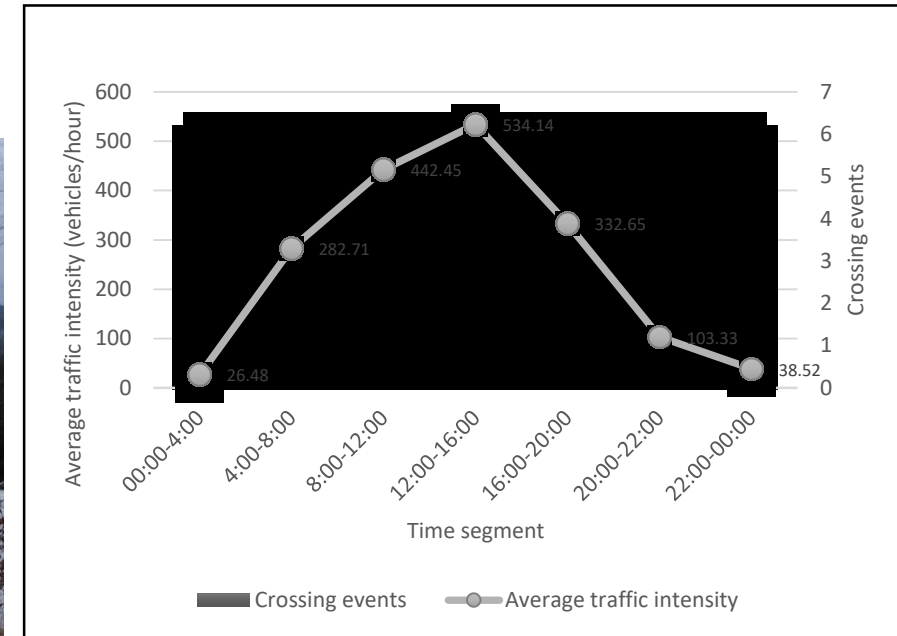

Average speed limit

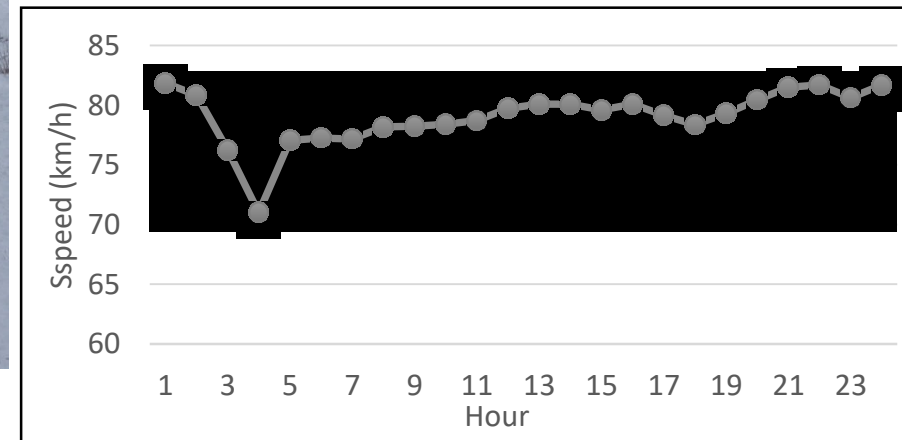

# Lynx „Kryštof“

- adult male, tracking period 15/6/2017 – 15/6/2018
- GPS/GSM Lotek Small WildCell
- MCP 95% - 143 km<sup>2</sup>
- at least 673 road crossing events (primary to tertiary road)

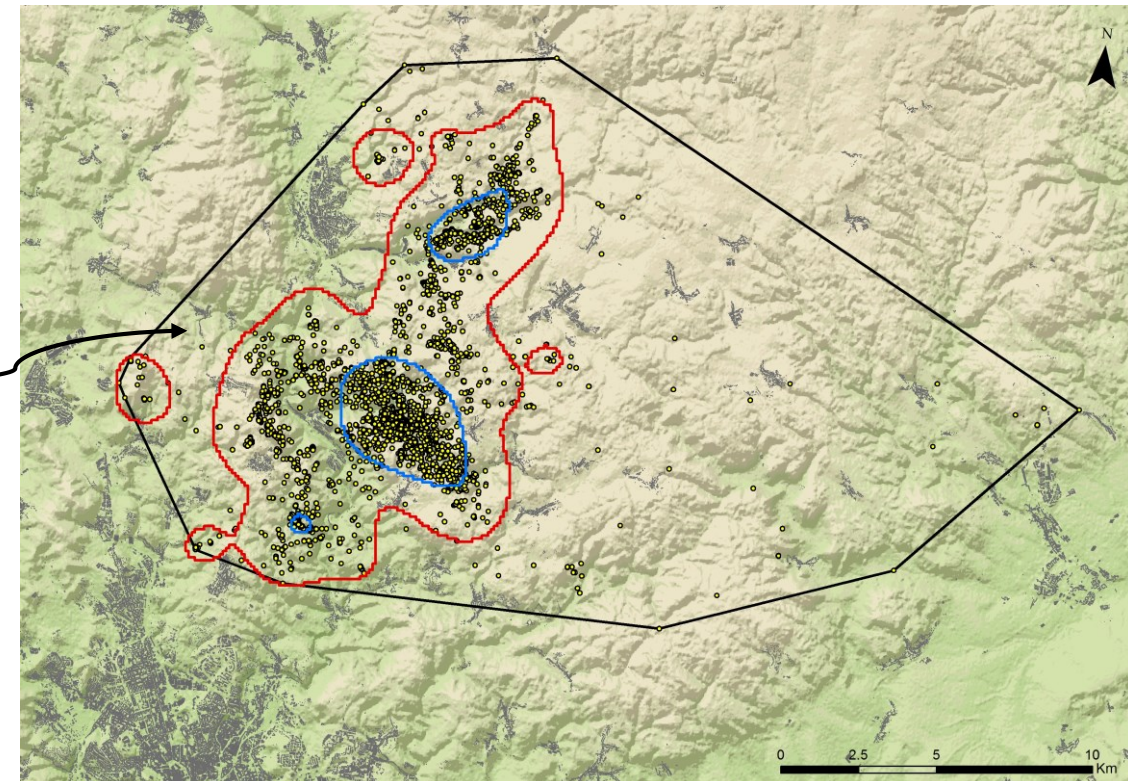
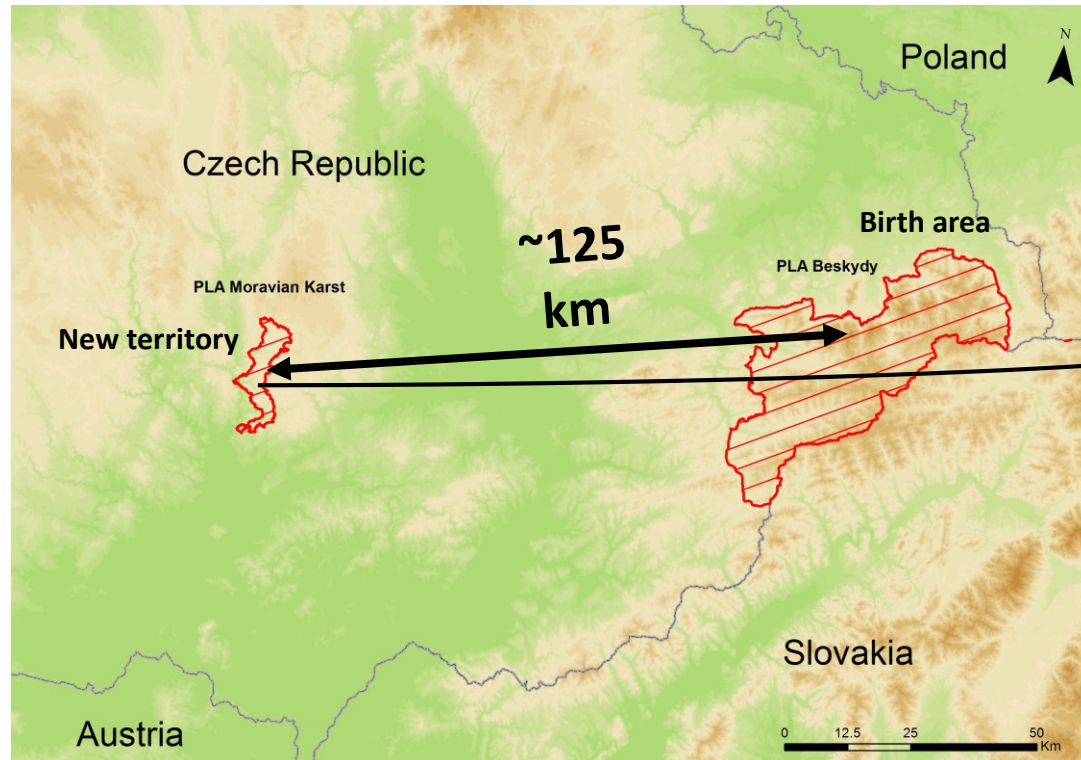



# Lynx „Kryštof“

## Movement corridors

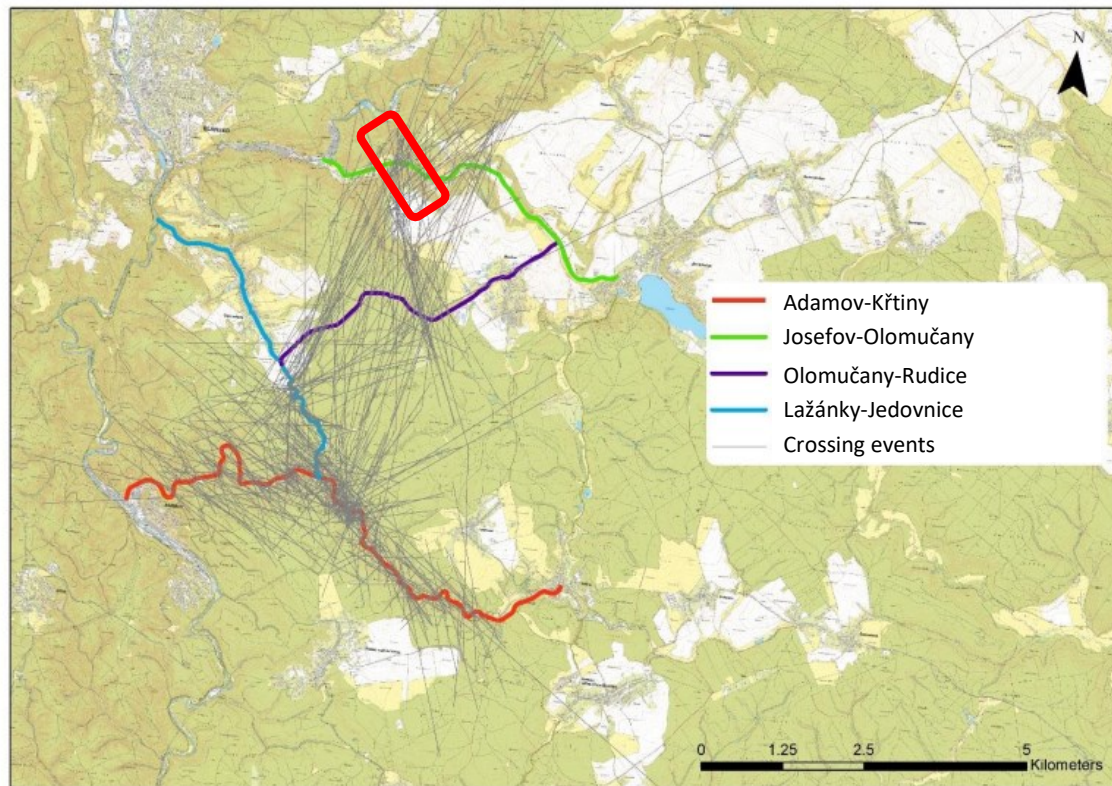

Road section	Crossing events	Traffic intensity
Adamov-Křtiny	273	1484–1607
Josefov-Olomučany	91	2538
Olomučany-Rudice	87	n/a
Lažánky-Jedovnice	72	3738–5354



# Destruction of functional movement corridor of lynx: Lažánky – Moravian Karst

Past (2017/2018)

Present (2022)



# Further analyses and application of results

- 1) **Identification** of movement corridors and critical sections - KDE+, BBMM etc.
- 2) **Negotiations**, results/data sharing with key stakeholders

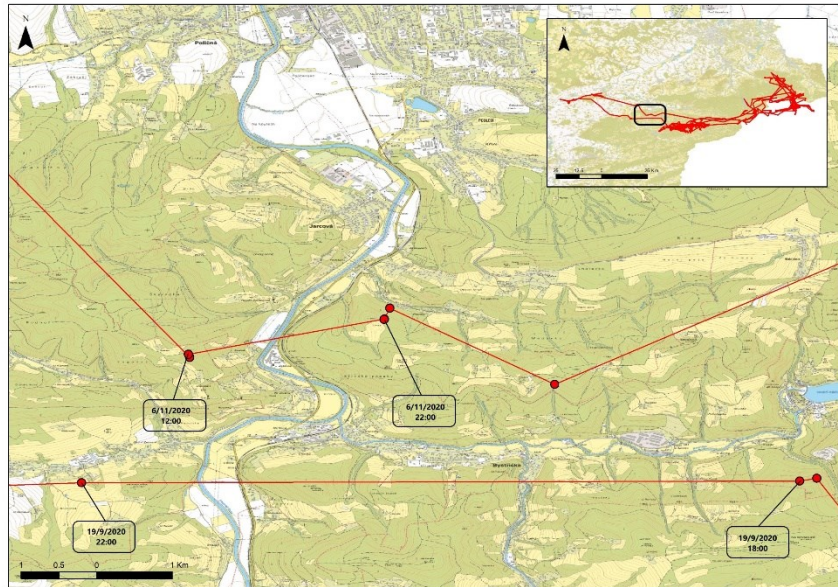

## BIOTOP VYBRANÝCH ZVLÁŠTĚ CHRÁNĚNÝCH DRUHŮ VELKÝCH SAVCŮ ČR, stav k roku 2020

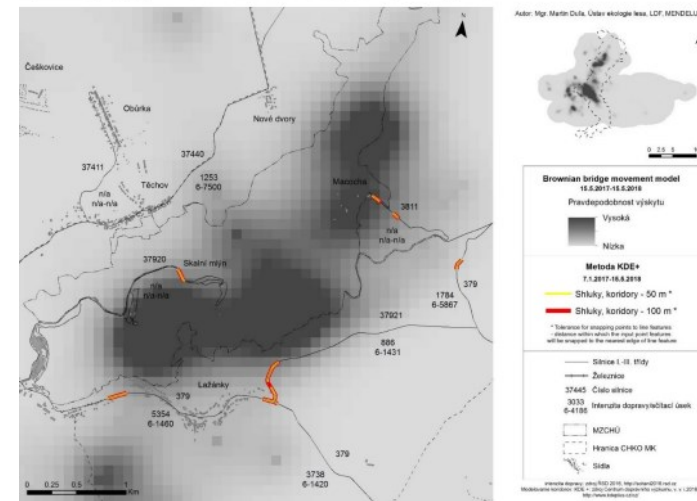
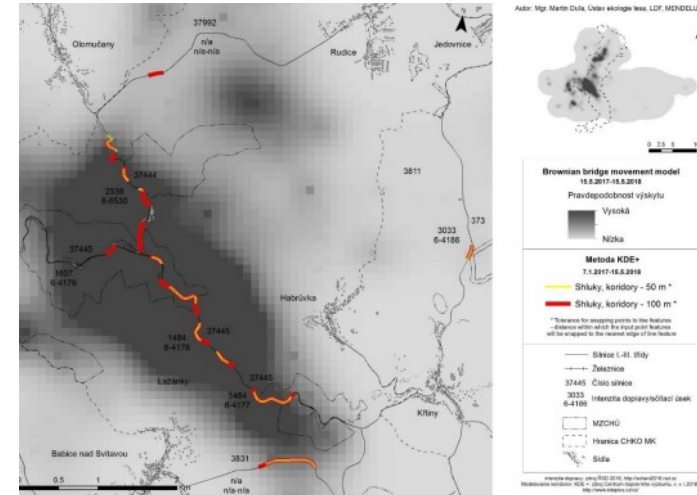
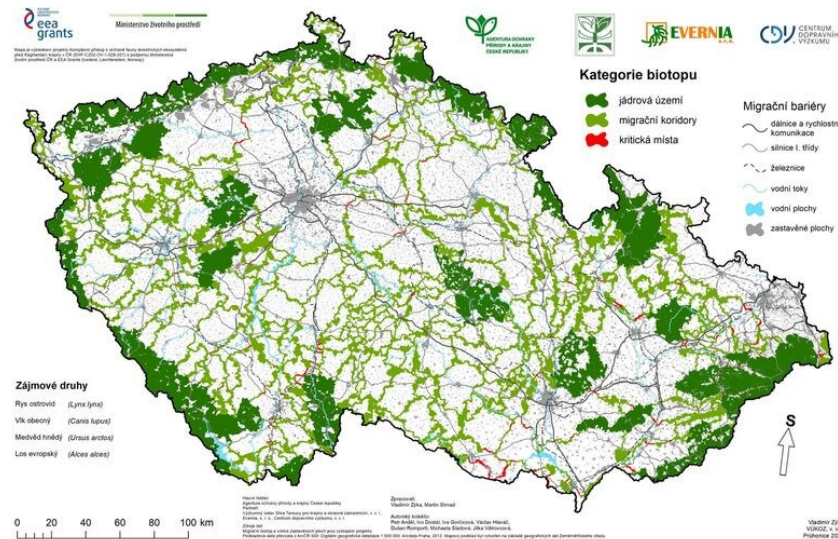

# Further analyses and application of results

## 3) **Updates** of habitat layer of large protected mammals – core areas, corridors, critical sections

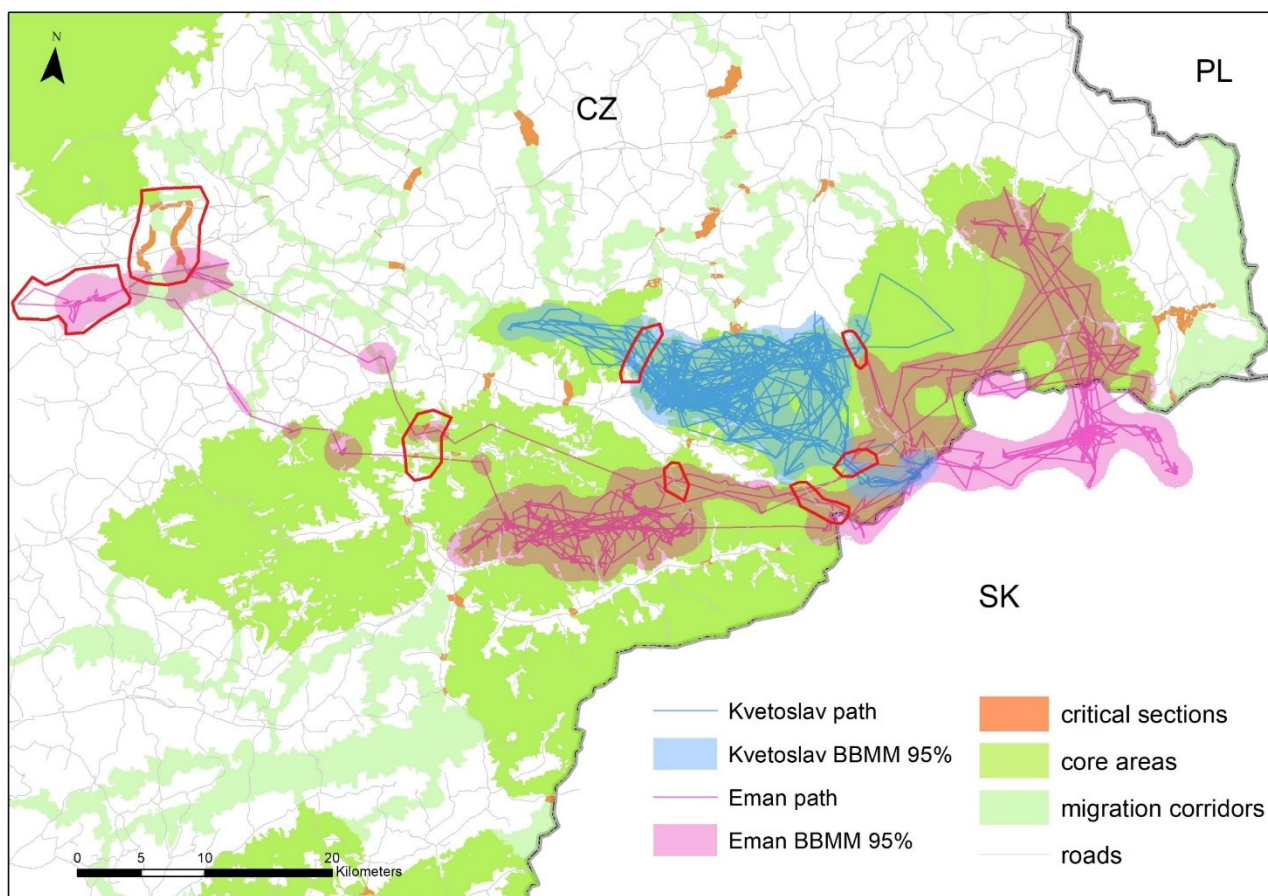

## BIOTOP VYBRANÝCH ZVLÁŠTĚ CHRÁNĚNÝCH DRUHŮ VELKÝCH SAVCŮ ČR, stav k roku 2020

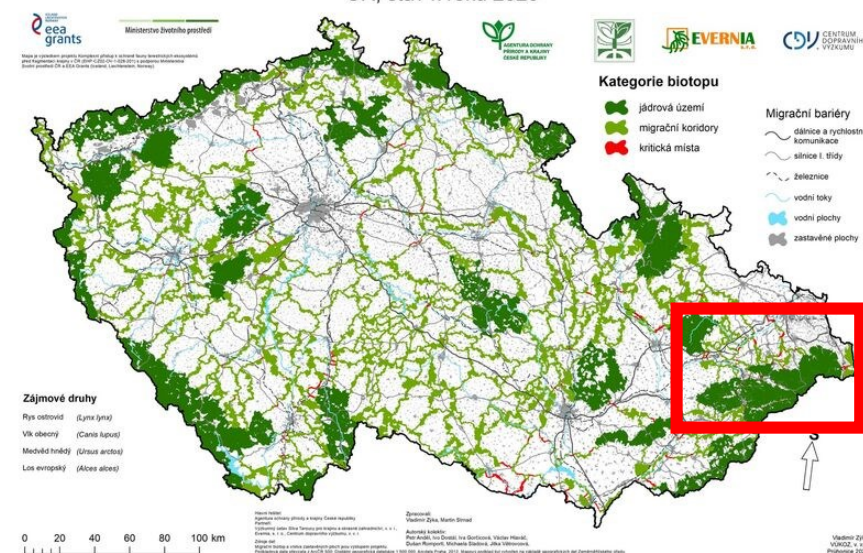

# Thank you for your attention!

Contact: [martindulazoo@gmail.com](mailto:martindulazoo@gmail.com), +420 770 137 635



Acknowledgements to: Ministry of the Environment of the Czech Republic, Nature Conservation Agency of the Czech Republic Administration of PLA Beskydy and PLA Moravian Karst, Administration of PLA Kysuce, Forests of the Czech Republic state enterprise (LS Luhačovice, LS Frýdek-Místek), National Forest Centre Zvolen, hunting grounds Satina, Okrouhlice and Kýčera, veterinarians: Lukáš Pavlačík and Vladimír Piaček, Transport Research Centre etc.